ЁА2500 100.004-02

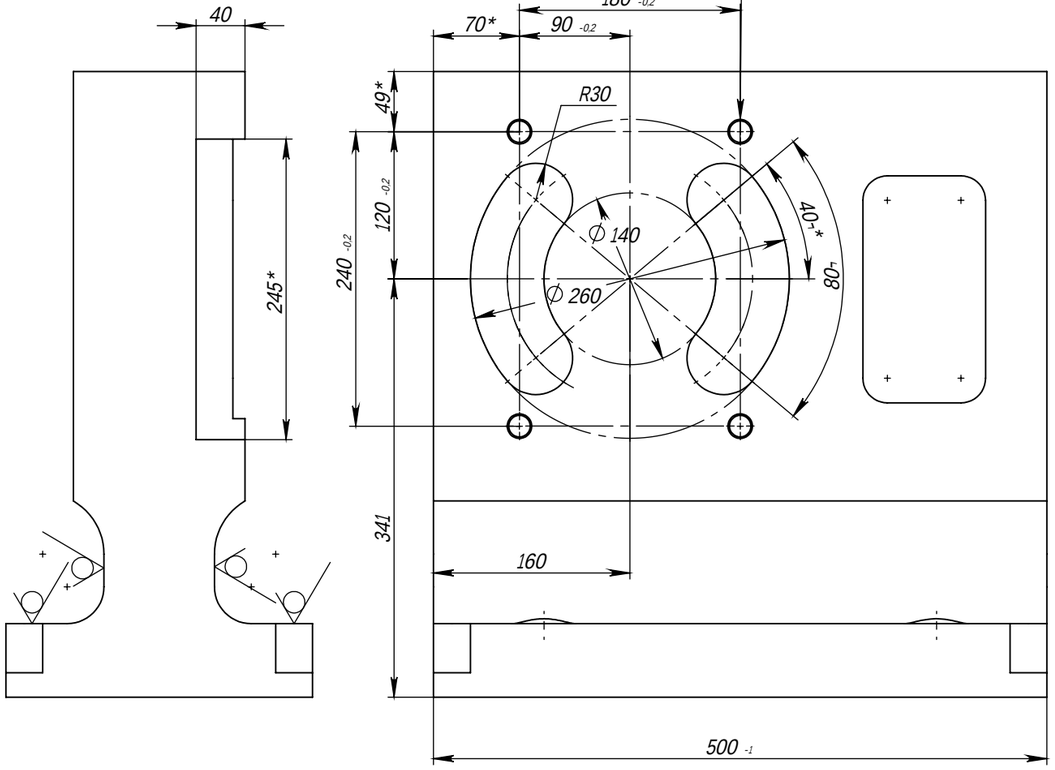

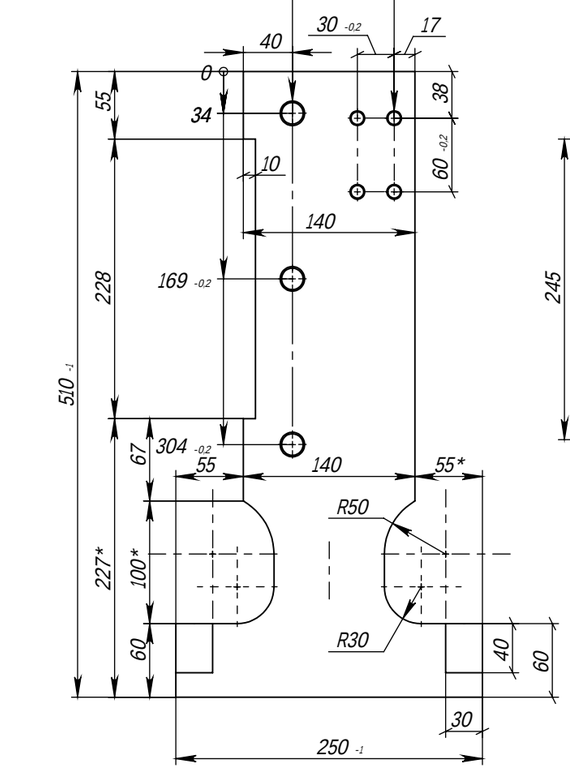

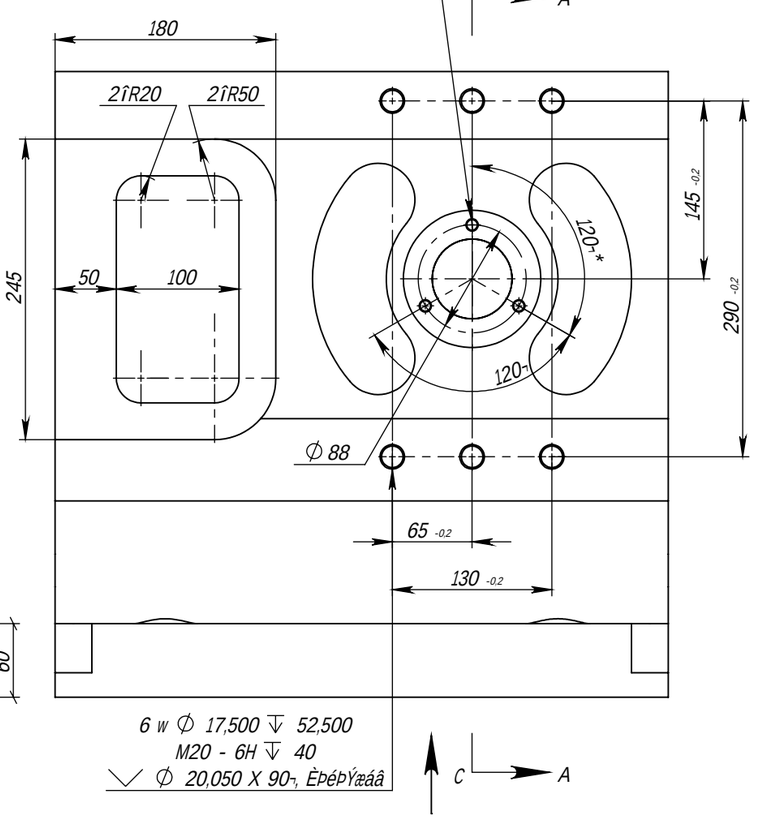

Ê¾Ð¾ÆÁ¾ A-A
Â¹ÊÑË¹º 2 : 5

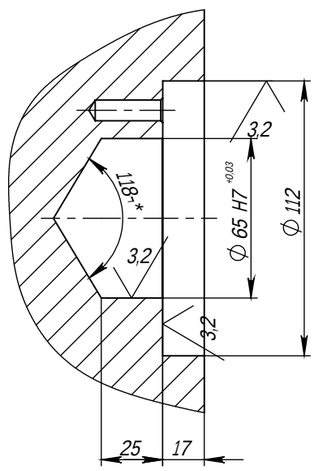

Ê¾Ð¾ÆÁ¾ B-B

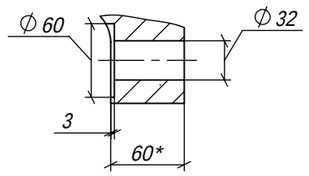

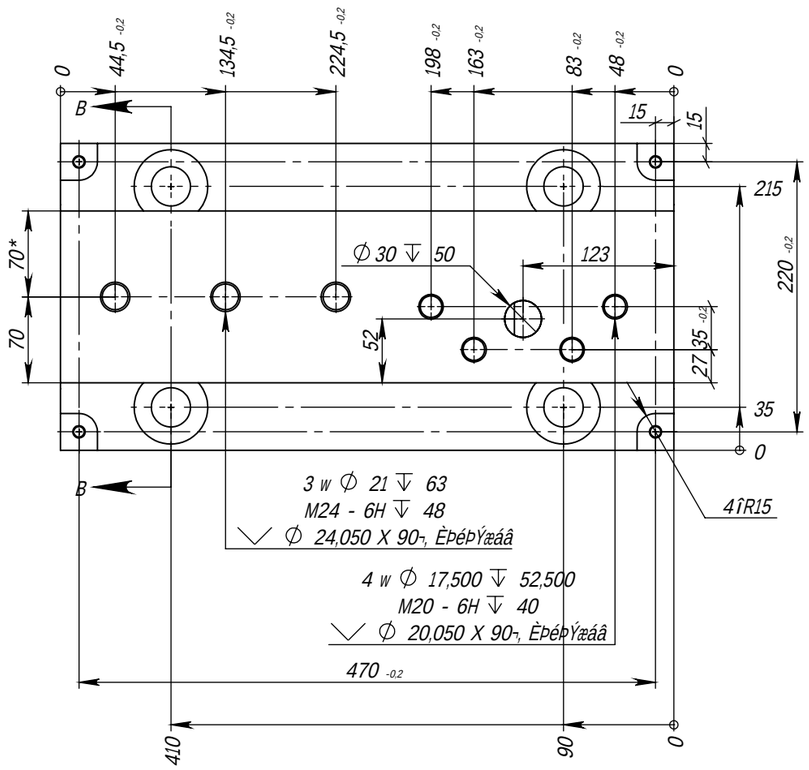

1. ÂÙëÞéáÙä-àÙåÞæáëÞãõ èç ¼ÇÊË 977-88: êëÙäõ 20Ä.
2. ÇëäáÙãÙ 3-â Ùéìèèô ¼ÇÊË 977-88.
3. Ëçðæçêëõ çëäáÙãá 11-0-0-11 ¼ÇÊË Ë 53464-2009.
4. ÁáëÞâæôÞ ìãäçæô 3° Ù ëëçéçæì ìÙÞäáðÞæáø.
5. ÆÞìãÙàÙæææôÞ ãáëÞâæôÞ éÙŸáìêô 3 åå.
6. ÆÙ æÞçÚéÙÙÙëôÙÙÞåôî èçÙÞéîæçêëøî Ýçèìêâ÷ëëø:
- ÜÙàçÚôÞ éÙãçÚáæô ÝáÙåÞëéçå Ýç 5 åå ÜäìÙáæçâ Ýç 4 åå æÞ ÚçäÞþ 3-î ñëìã æÙ èäçòÙÝá 100 êå2 èéá éÙêëëçøæáá åÞßÝì æáåá æÞ åÞæÞþ 30 åå á æÞ åÞæÞþ 25 åå Ýç ãéçåçã èçÙÞéîæçêëá;
- åÞëëæôÞ êáëçÚáŸøÞ éÙâçÚáæô á ÜÙàçÚÙø èçéáëëçêëõ ÝáÙåÞëéçå Ýç 1,5 åå ÜäìÚáæçâ Ýç 2 åå æÞ Úçäþ 1 ñë. æÙ 1 êå2 èéá çÚòÞâ èäçòÙÝá æÞ Úçäþ 25 êå2 á æÞ Úçäþ 2-î åÞêë;
- êäÞÝô çë àÙðáëëãáá èáëÙëÞäÞâ ÜäìÚáæçâ æÞ Úçäþ 2 åå ê èàÙÙæôå èÞéÞîçÝçå ã çêæçÛæçâ èçÙÞéîæçëëá.
7. ÆÙ åÞîÙæáðÞëãá çÚéÙÚçëÙæææôî èçÙÞéîæçêëøî Ýçèìêâ÷ëëø ÜÙàçÚôÞ éÙãçÚáæô ÝáÙåÞëéçå á ÜäìÚáæçâ Ýç 1,5 åå èéá éÙêëëçøæáá åÞßÝì æáåá æÞ åÞæÞþ 8 åå Ù ãçäáðÞëëÙÞ Ýç 3-î ñë.
8. ÉÙŸáìê êâéìÙäÞæáø áæëëéìåÞæëÙ R1 l `w.
9. ÇëëéôÞ âéçåâá èéáëìèáëõ íÙêãçâ 0,5Ґ45°.
10. ÇêëÙäõæôÞ ËË èç ¼ÇÊË 977-88.
11. ÇÚôáÞ Ýçèìêâá èç ¼ÇÊË 30893.1. H14; g14; ±IT14/2.
12. ÊçâéôëáÞ æÙéìßæôî èçÙÞéîæçëëÞâ âéçåÞ êçèéøÙÙÞåôî èçÙÞéîæçëëÞâ: ¼éìæë Ùãéáäç̂Ûôâ, öåÙäõ Ùãéáäç̂ÙÙø RAL 7012.
13. ÂÙëãáéçÛÙëõ çÚçæÙðÞæáÞ ÝÞëÙäá ñéáíëçå 5-Èé3 ¼ÇÊË 26.008-85.
14. * ÉÙååÞéô Ýäø êèéÙÚçã.

					ЁА2500 100.004-02	
Áàå	Äáêë	N Ýçã ìå.	ÈçÝèáêõ	½ÙëÙ		
ÉÙàéÙÚ.		ËçéÚÙäç			Çèçéù	Äáë. / ÂÙêêÙ / ÂÙêñëÙÚ: 206 / 1:5
ÈéçÛÞéáä						Äáêë 1 / Äáêëçû 2
Ë.âçæëé.					ÊÐ 20 ¼ÇÊË 1412-85	ËÞîÊëéçâ
Æ.âçæëé.						
Ìëû.		ËçéÚÙäç				

8 ÙÛÜìêëÙ 2018 Ü. 11:40:37 D:\2018_ËÃ2500_SW15\ÊÚçéâÙ\ËÃ2500 100.004-02 Çèçéù

ÈçÝè. á ÝÙëÙ | Èçéù | ÀæÙ. N ÝÙÚä. | »àÙå.âæÙ. N | Áæû. N ÝÙëÙ | ÊèêÙÛ. N | Èìþéûíàð. èéáå. ËÃ2500 100.004-02

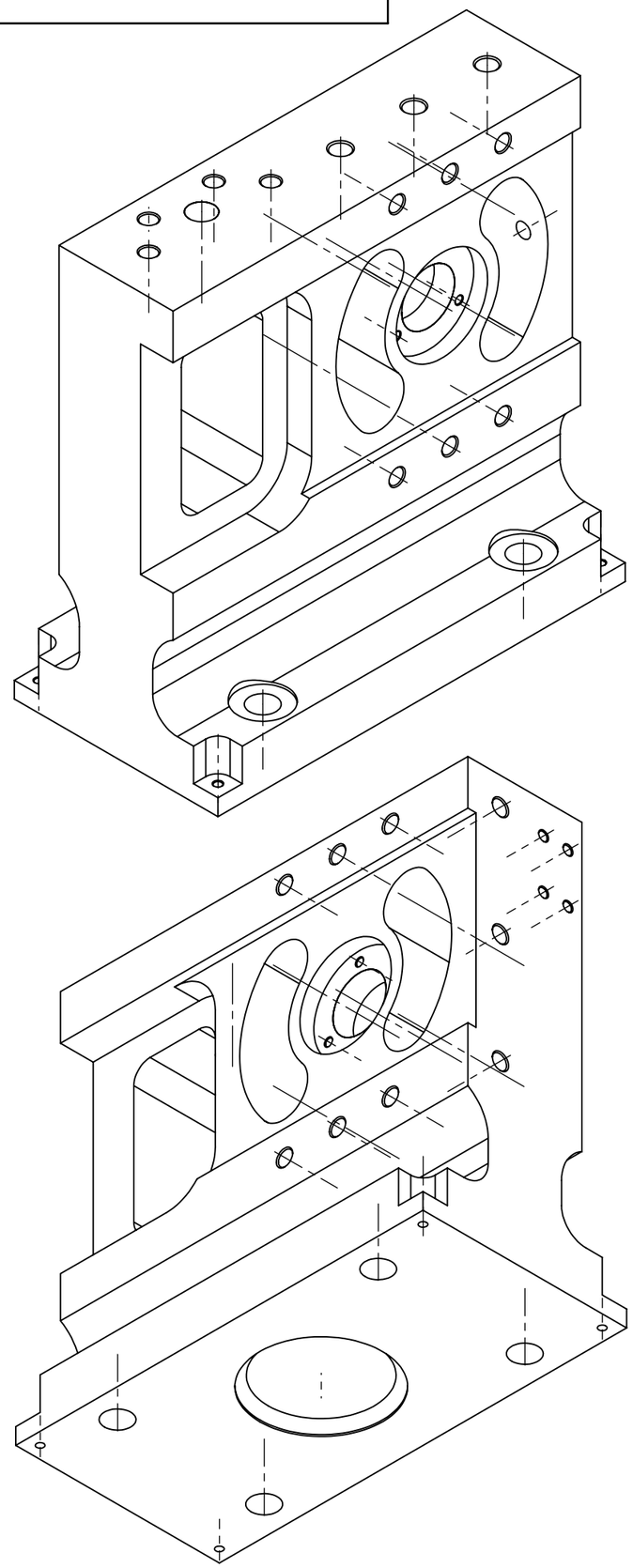

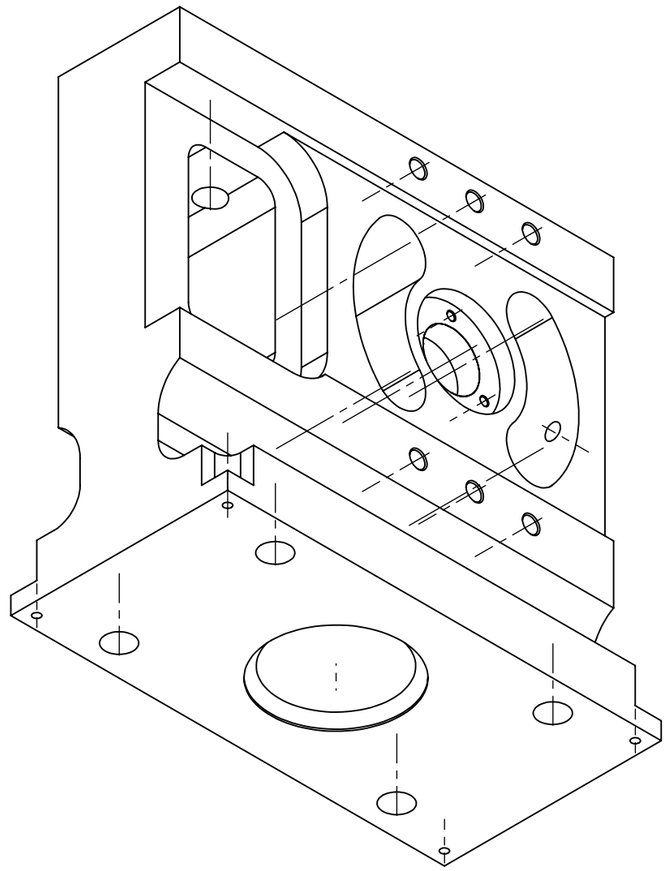

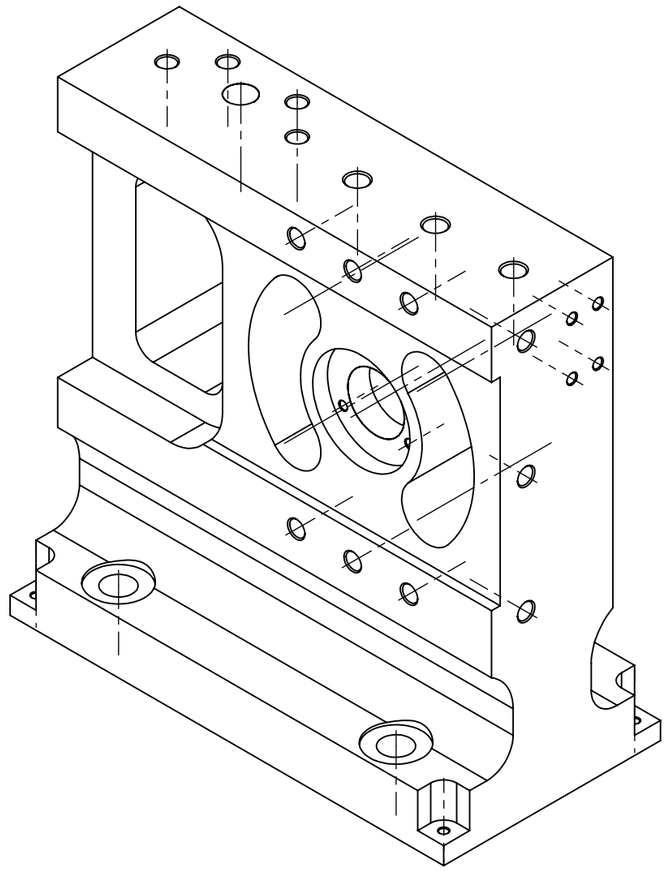

Ê¾Ð¾ÆÁ¾ D-D
Å¹ÊÑË¹º 1 : 5

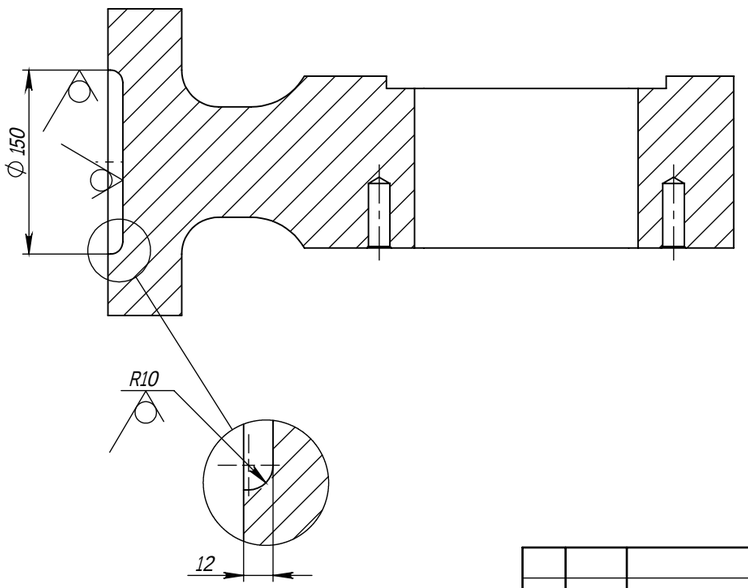

»Á½ C

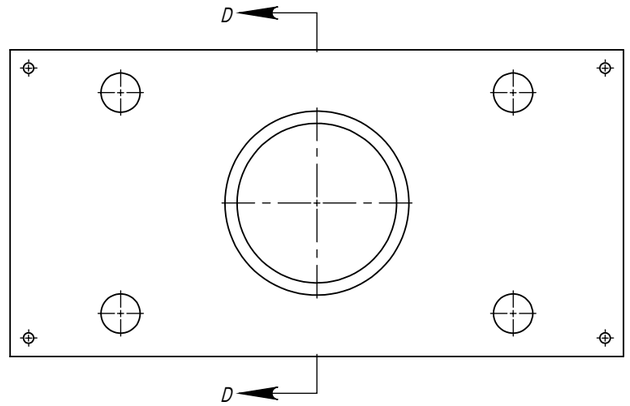

					ËÃ2500 ¹00.004-02	Äáêë
Áàå.	Äáêë	N Ýçãìå.	ÈçÝèáêõ	½ÙëÙ		2

ÈçÝè. á ÝÙëÙ | ÁæÛ. N ÝìÚä. | »àÙå.áæÛ. N | ÈçÝè. á ÝÙëÙ | ÁæÛ.N èçÝä.

ËÃ2500 ¹00.004-02

8 ÙÛÜìêëÙ 2018 Ü. 11:40:37 D:\2018_ËÃ2500_SW15\ÊÚçéãÙ\ËÃ2500 ¹00.004-02 ÇèçéÙ