ËÃ950 Í 3Å 150.001

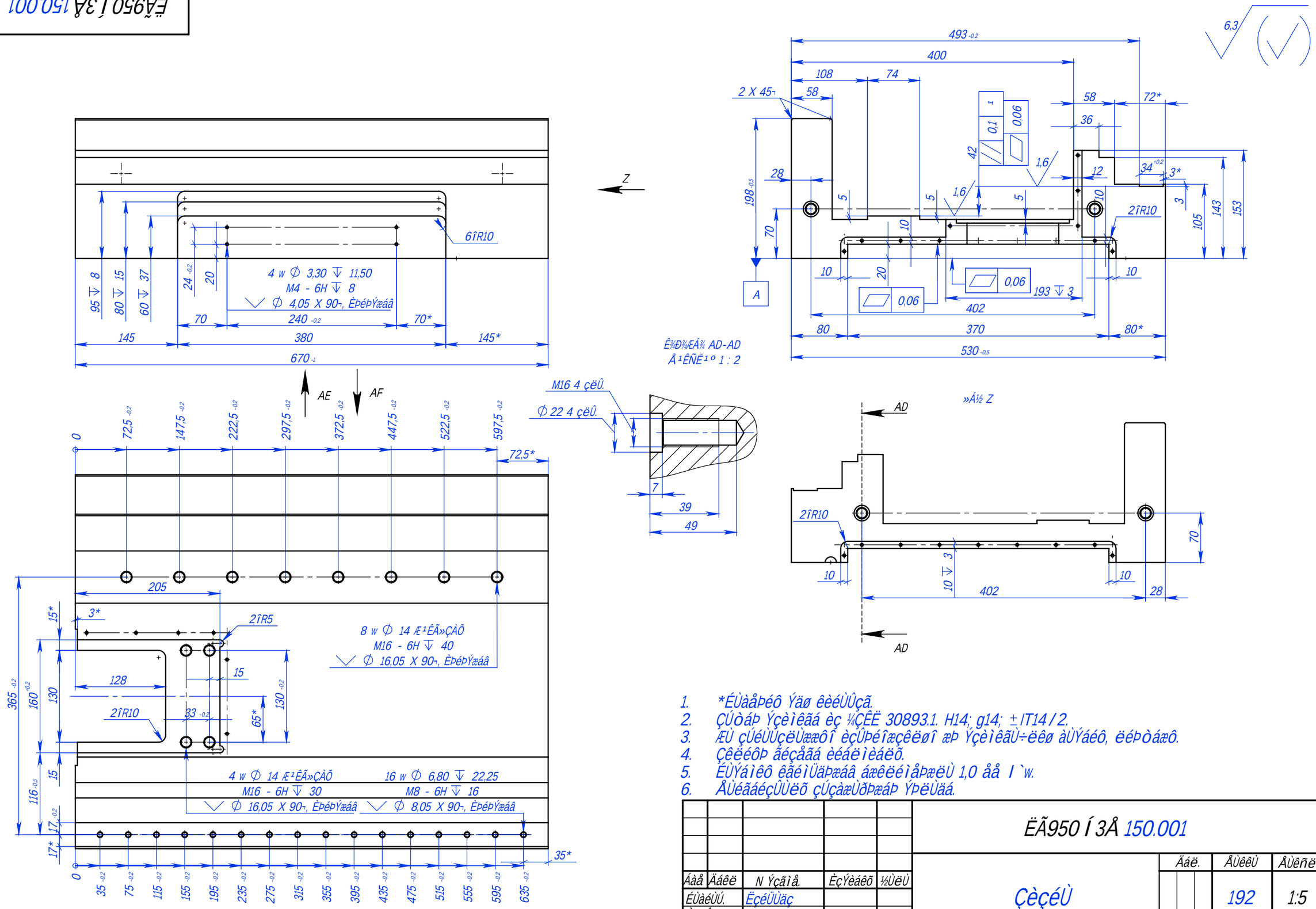

1. *ÉÙàåÞéô Ýäø êèéÙÛçã.
2. ÇÚòáÞ Ýçèìêãá èç ¼ÇÊË 30893.1. H14; g14; ±IT14/2.
3. ÆÙ çÚéÙÙçëÙææôî èçÛÞéîæçêëøî æÞ ÝçèìêãÙ÷ëêø àÙÝáéô, ëéÞòáæô.
4. ÇêëéôÞ ãéçåãá èéáëìèáëõ.
5. ÉÙÝáìêô êãéìÜäÞæáâ áæêëéìåÞæëÙ 1,0 åå I `w.
6. ÅÙéãáéçÛÙëõ çÚçàæÙðÞæáÞ ÝÞëÙäá.

					ËÃ950 Í 3Å 150.001		
Áàå	Äáêë	N Ýçãìå.	ÈçÝèáêõ	½ÙëÙ	Çèçéù	Äáë.	ÅÙêêÙ	ÅÙêñëÙÚ
ÉÙàéÙÚ.		ËçéÜÙäç					192	1:5
ÈéçÛÞéáä						Äáêë 1	Äáêëçû 2	
Ë.ãçæëé.					ÊëÙäõ 45 ¼ÇÊË 1050-88	ËÞîÊëéçâ		
Æ.ãçæëé.								
ÌëÛ.		ËçéÜÙäç						

ÈÞéÛáð. èéáå. ËÃ950 Í 3Å 150.001

ÊèéÙÛ. N

ÈçÝè. á ÝÙëÙ

ÁæÛ. N ÝìÚä.

»àÙå.áæÛ. N

ÈçÝè. á ÝÙëÙ

ÁæÛ.N èçÝä.

ËÃ950 Í 3Å 150.001

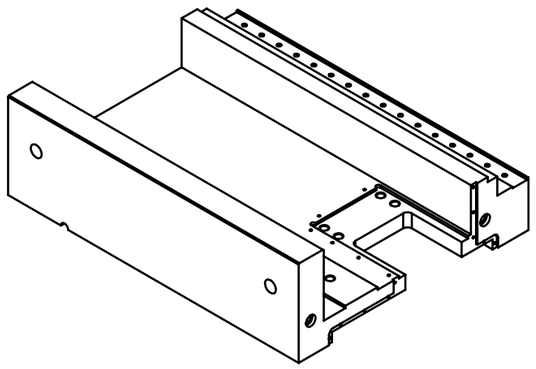

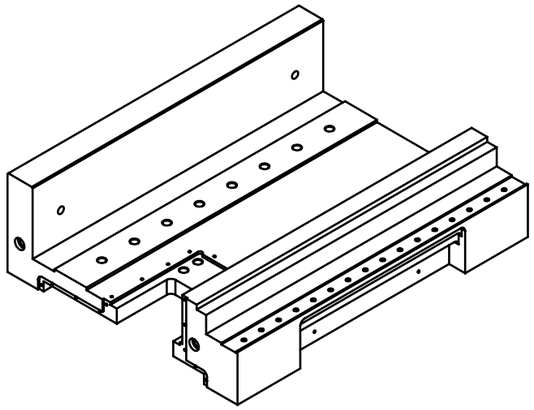

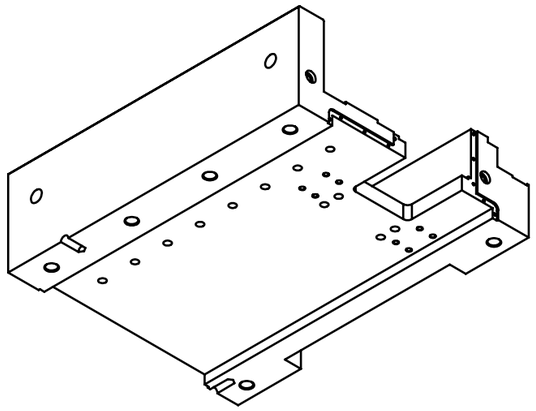

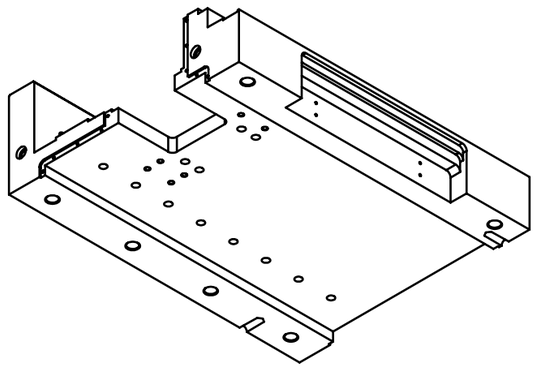

Ê¾Ð¾ÆÁ¾ AG-AG
Å¹ÊÑË¹º 1 : 2

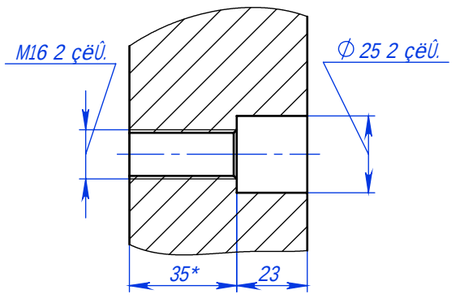

»Á½ AF
Å¹ÊÑË¹º 1 : 5

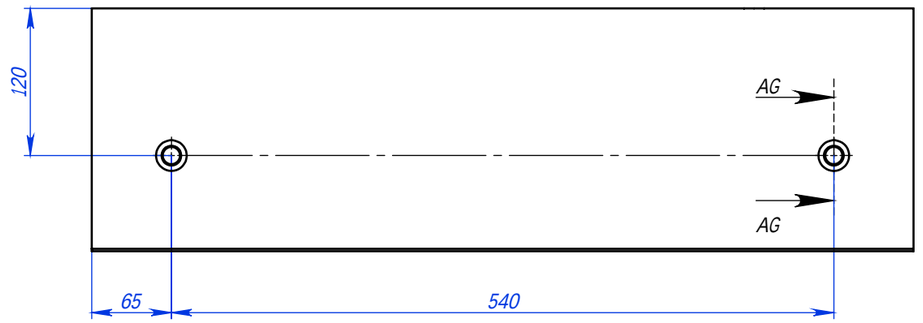

»Á½ AE
Å¹ÊÑË¹º 1 : 5

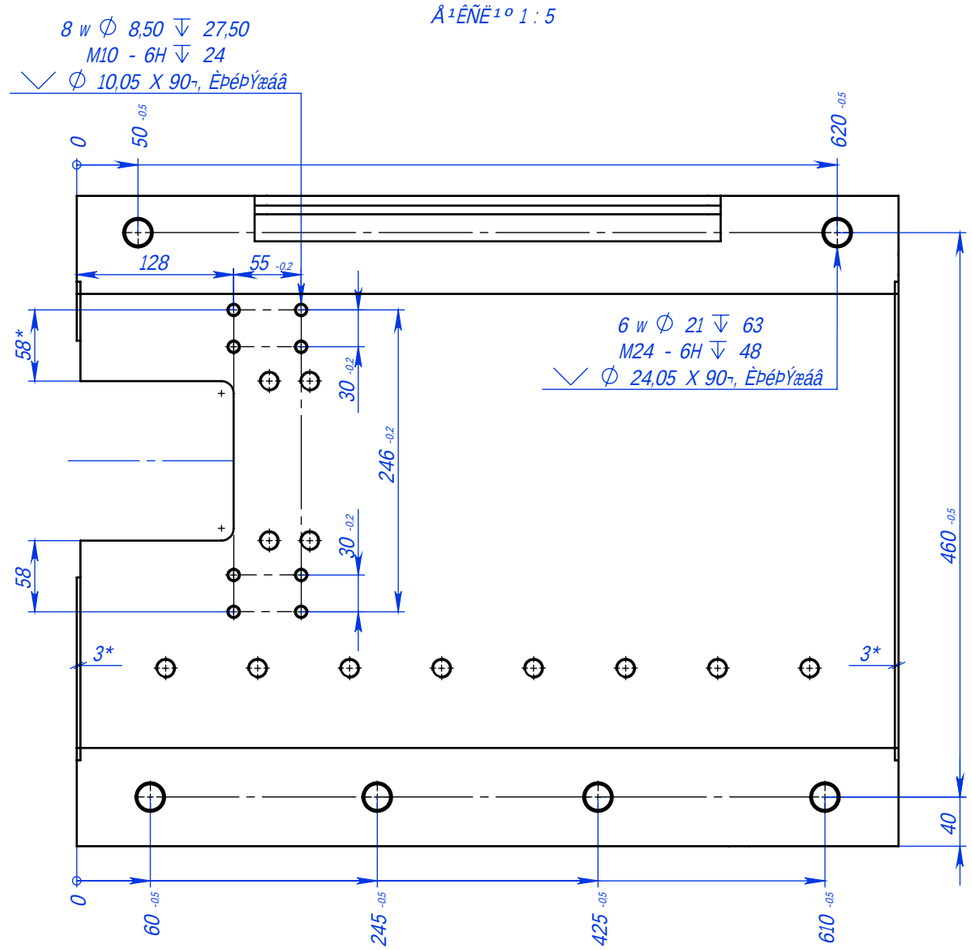

Áàå.	Äáêë	N Ýçãìå.	ÈçÝèáêõ	½ÙëÙ	ËÃ950 Í 3Å 150.001	Äáêë 2

ÈçÝè. á ÝÙëÙ
ÁæÛ. N ÝìÚä.
»àÙå.áæÛ. N
ÈçÝè. á ÝÙëÙ
ÁæÛ.N èçÝä.