ТМВЦ 15.02.210.001

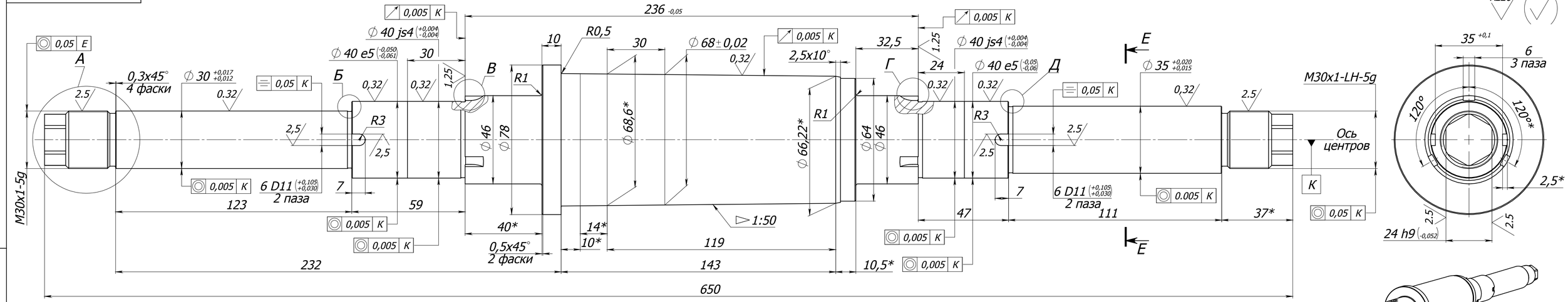

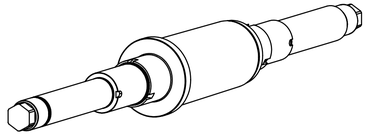

А (2 : 1)

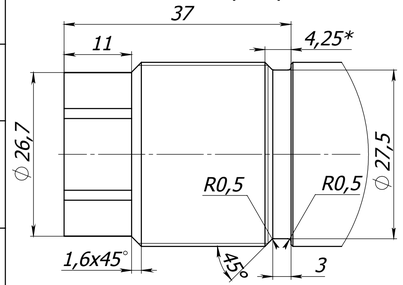

Б (5 : 1)

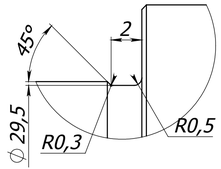

В (5 : 1)

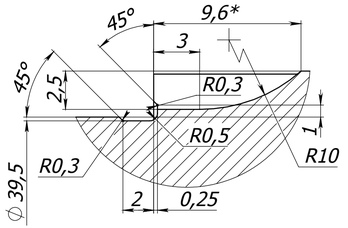

Г (5 : 1)

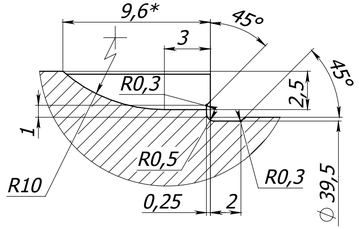

Д (5 : 1)

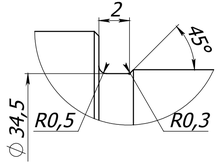

Е-Е

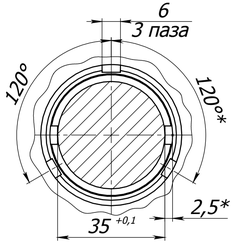

1. 35...40HRCэ., кроме резьбы.
2. *Размеры для справок.
3. H12; h12; ±IT12/2.
4. Заусенцы и острые кромки не допускаются.

					ТМВЦ 15.02.210.001				
Изм.	Лист	№ докум.	Подп.	Дата	Вал	Лит.	Масса	Масштаб	
Разраб.							8.33	1:1	
Пров.						Лист	Листов		
Т. контр.									
Нач.бюро									
Н. контр.					Сталь 40Х13 ГОСТ 5949-75				
Утв.									

Подп. и дата | Инв. № дубл. | Взам. инв. № | Подп. и дата | Инв. №подл.

Формат А4х4